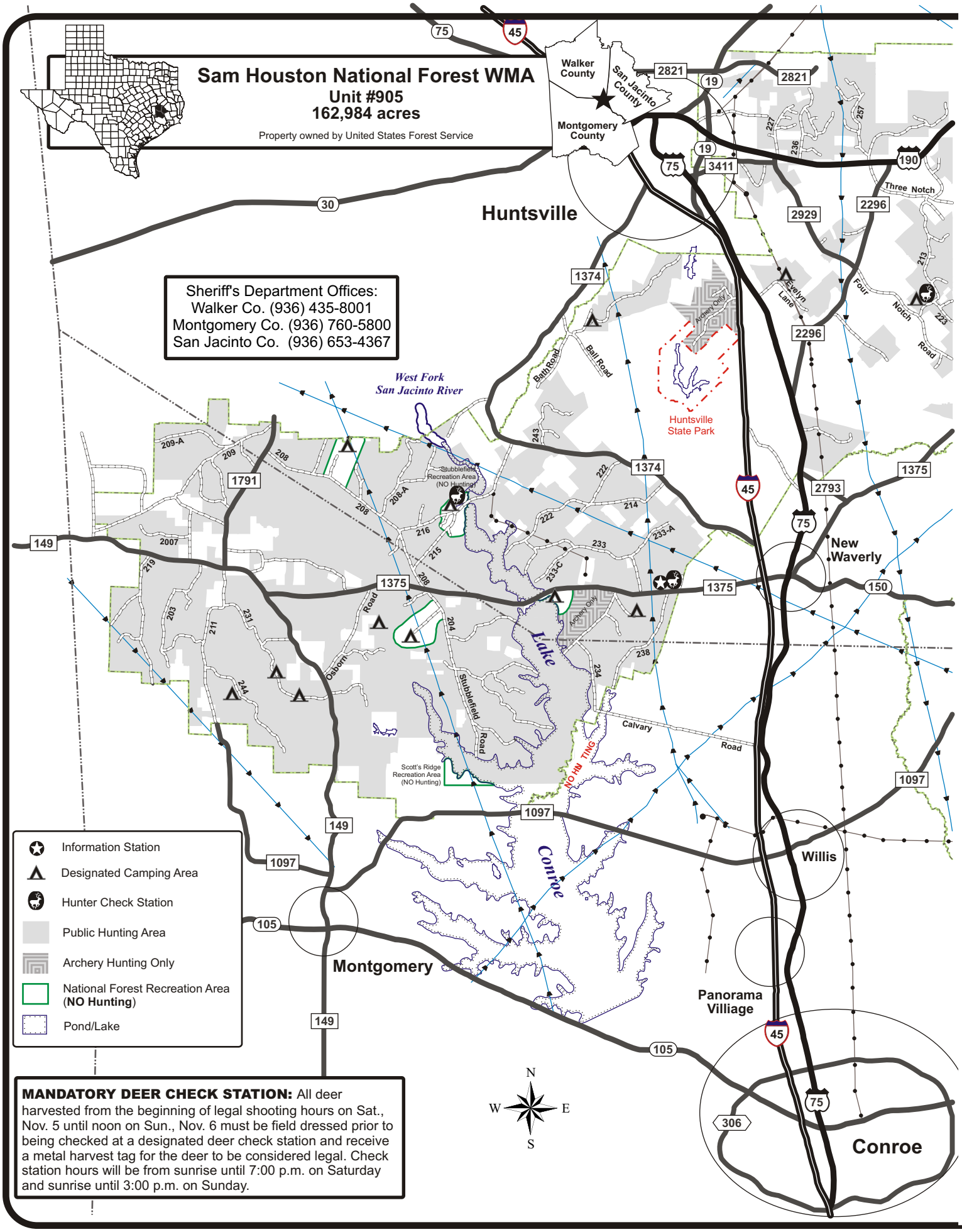

MANDATORY DEER CHECK STATION: All deer harvested from the beginning of legal shooting hours on Sat., Nov. 5 until noon on Sun., Nov. 6 must be field dressed prior to being checked at a designated deer check station and receive a metal harvest tag for the deer to be considered legal. Check station hours will be from sunrise until 7:00 p.m. on Saturday and sunrise until 3:00 p.m. on Sunday.

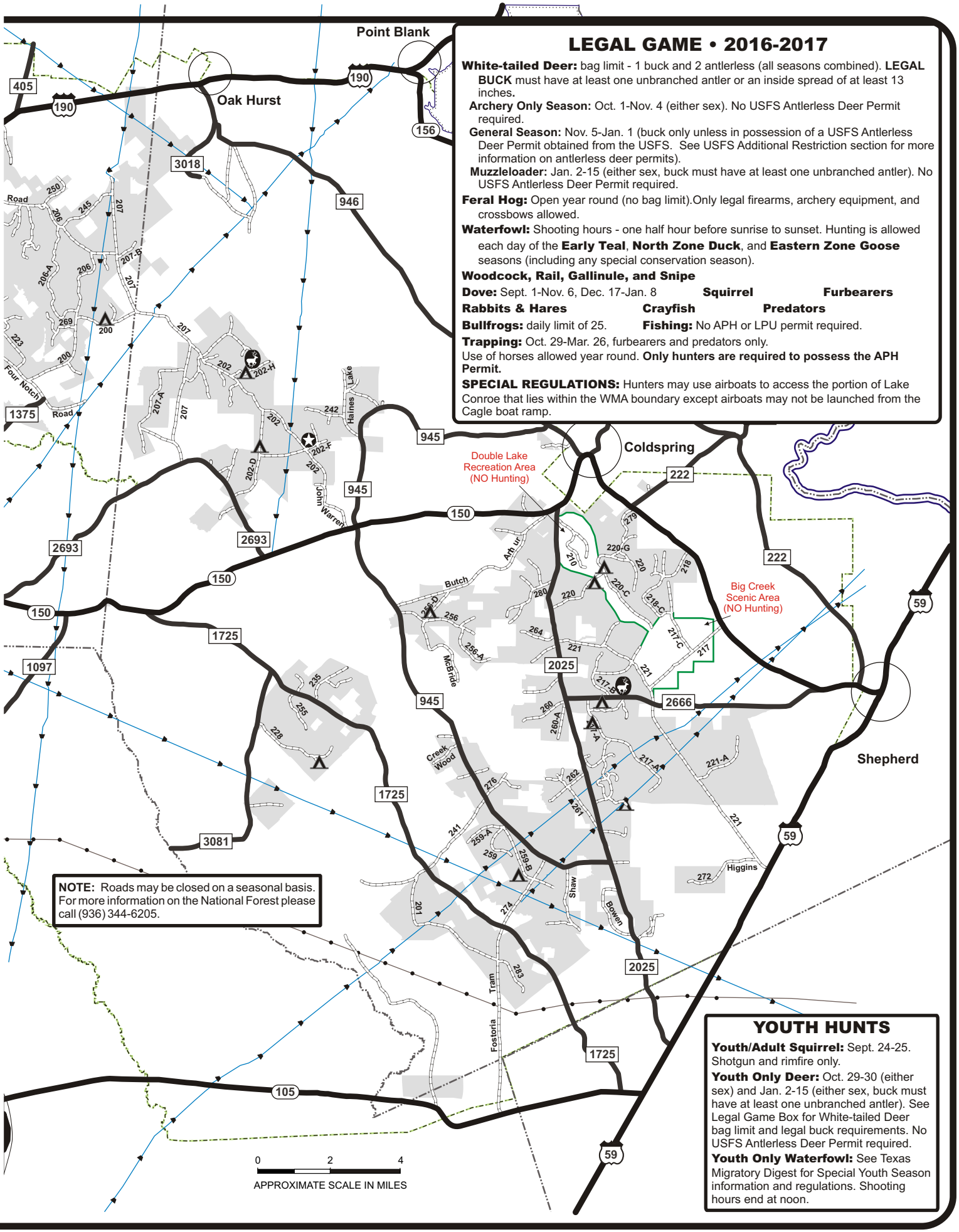

LEGAL GAME • 2016-2017

White-tailed Deer: bag limit - 1 buck and 2 antlerless (all seasons combined). **LEGAL BUCK** must have at least one unbranched antler or an inside spread of at least 13 inches.

Archery Only Season: Oct. 1-Nov. 4 (either sex). No USFS Antlerless Deer Permit required.

General Season: Nov. 5-Jan. 1 (buck only unless in possession of a USFS Antlerless Deer Permit obtained from the USFS. See USFS Additional Restriction section for more information on antlerless deer permits).

Muzzleloader: Jan. 2-15 (either sex, buck must have at least one unbranched antler). No USFS Antlerless Deer Permit required.

Feral Hog: Open year round (no bag limit).Only legal firearms, archery equipment, and crossbows allowed.

Waterfowl: Shooting hours - one half hour before sunrise to sunset. Hunting is allowed each day of the **Early Teal**, **North Zone Duck**, and **Eastern Zone Goose** seasons (including any special conservation season).

Woodcock, Rail, Gallinule, and Snipe

Dove: Sept. 1-Nov. 6, Dec. 17-Jan. 8 **Squirrel** **Furbearers**

Rabbits & Hares **Crayfish** **Predators**

Bullfrogs: daily limit of 25. **Fishing:** No APH or LPU permit required.

Trapping: Oct. 29-Mar. 26, furbearers and predators only.

Use of horses allowed year round. **Only hunters are required to possess the APH Permit.**

SPECIAL REGULATIONS: Hunters may use airboats to access the portion of Lake Conroe that lies within the WMA boundary except airboats may not be launched from the Cagle boat ramp.

NOTE: Roads may be closed on a seasonal basis. For more information on the National Forest please call (936) 344-6205.

0 2 4

APPROXIMATE SCALE IN MILES

YOUTH HUNTS

Youth/Adult Squirrel: Sept. 24-25. Shotgun and rimfire only.

Youth Only Deer: Oct. 29-30 (either sex) and Jan. 2-15 (either sex, buck must have at least one unbranched antler). See Legal Game Box for White-tailed Deer bag limit and legal buck requirements. No USFS Antlerless Deer Permit required.

Youth Only Waterfowl: See Texas Migratory Digest for Special Youth Season information and regulations. Shooting hours end at noon.