* Annual Public Hunting Permit Required *

Refer to this year's Public Hunting Map Booklet (released in August) for further hunting information & regulations

- Area Boundary
- No Hunt Zone
- TPWD Property
- County
- Info Station
- Parking
- Crossover
- Windmill
- Gate
- Boat Ramp
- Fence
- Road
- DR
- Stream
- Railroad
- Transmission Line
- Designated Walking Path

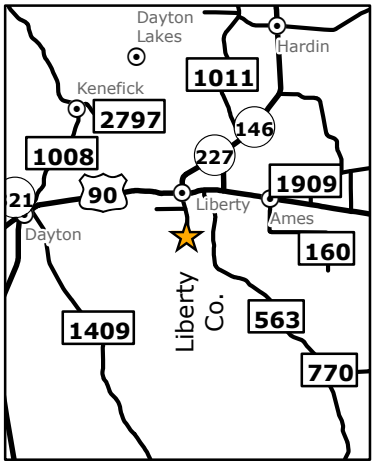

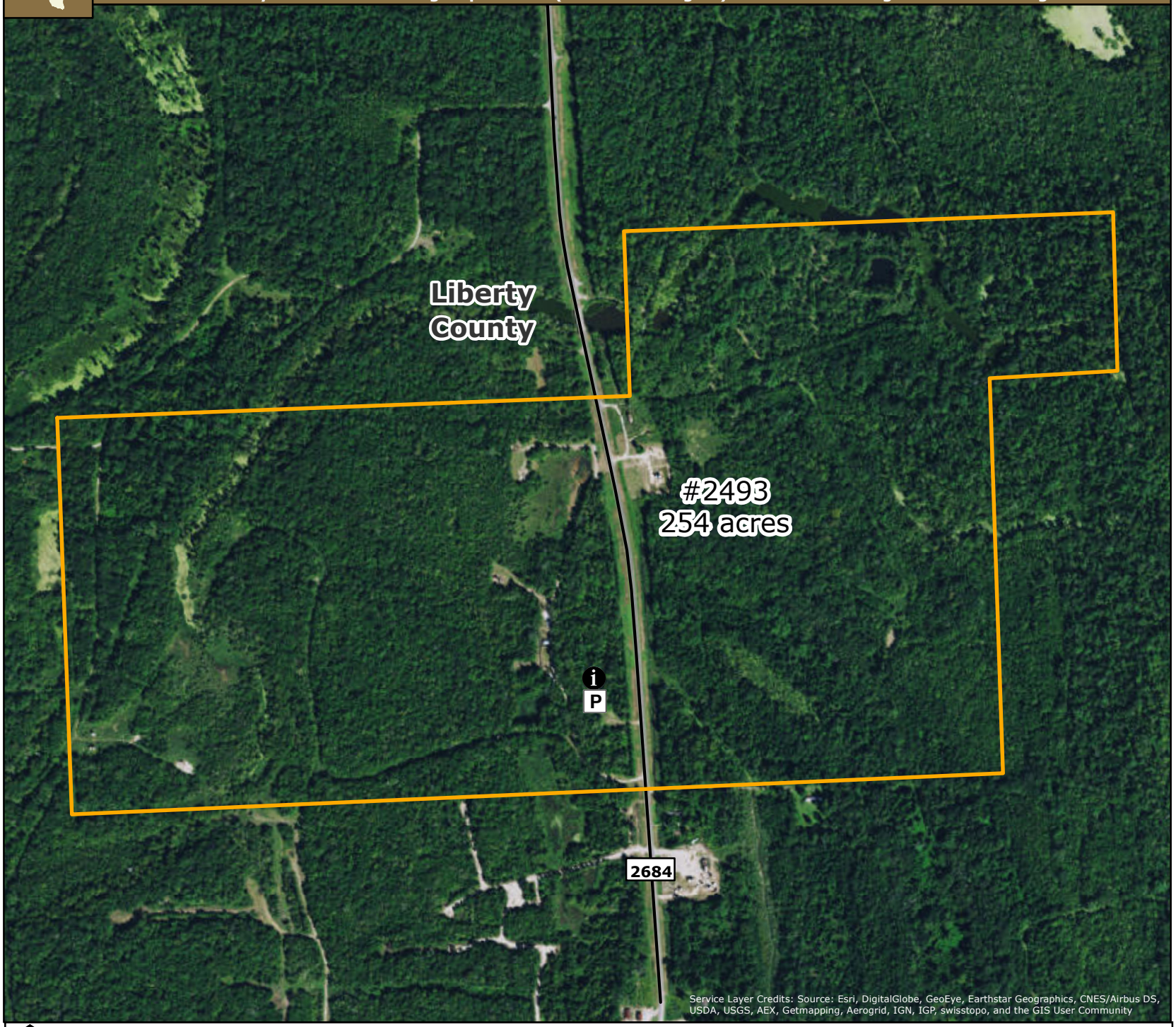

Service Layer Credits: Source: Esri, DigitalGlobe, GeoEye, Earthstar Geographics, CNES/Airbus DS, USDA, USGS, AEX, Getmapping, Aerogrid, IGN, IGP, swisstopo, and the GIS User Community

TEXAS PARKS & WILDLIFE

Life's better outside.®

Map compiled by the Texas Parks & Wildlife Department. No claims are made to the accuracy of the data or to the suitability of the data to a particular use.

Gum Slough

N

0 100 200 300 Yards