

# NEST BOX: TREE SWALLOW

EASTERN BLUEBIRD

GREAT CRESTED FLYCATCHER

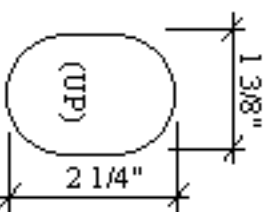
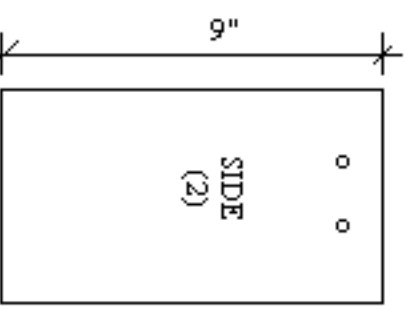
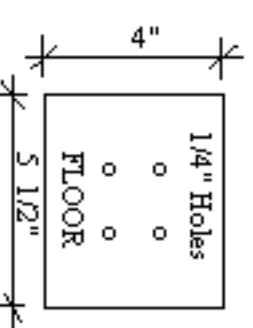

NOTE: ENTRANCE HOLE FOR GREAT CRESTED FLYCATCHER SHOULD BE A ROUND HOLE 1 3/4" IN DIAMETER

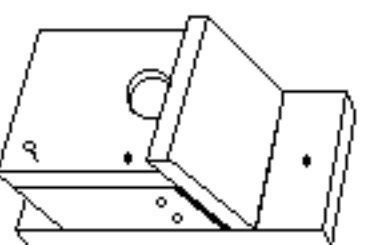
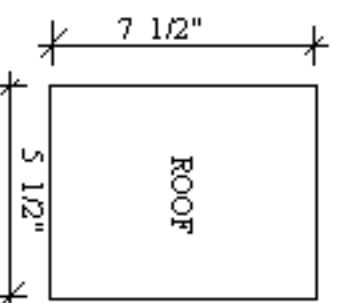
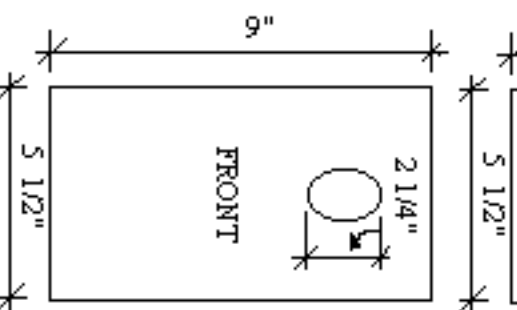
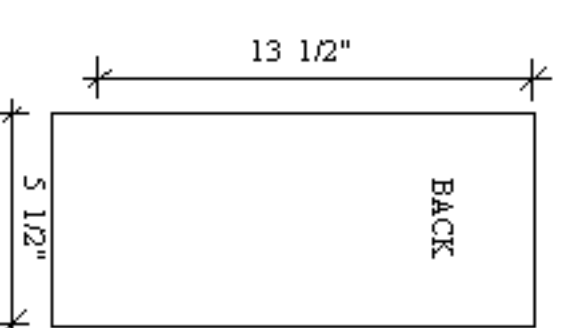

PIVOTAL NAIL  
IN FRONT

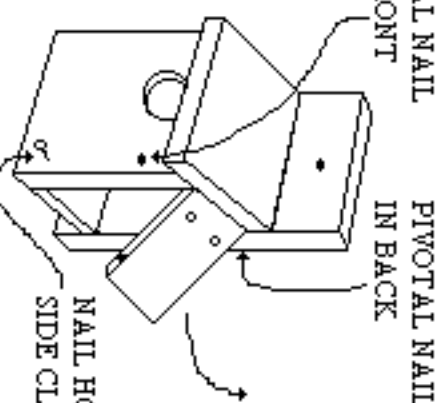

PIVOTAL NAIL  
IN BACK

NAIL HOLDS  
SIDE CLOSED

TWO "PIVOTAL NAILS ALLOW SIDE TO SWING  
OUT FOR CLEANING  
USE ONE NAIL AT BOTTOM TO CLOSE SIDE

LUMBER: ONE 1" x 6" x 6"

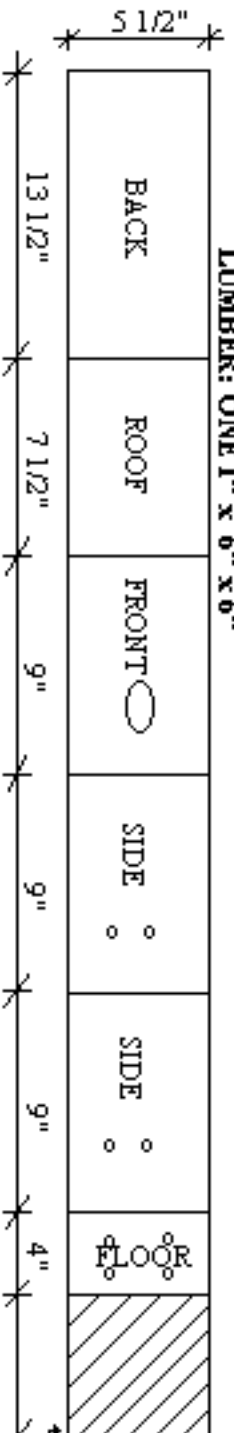

WASTE