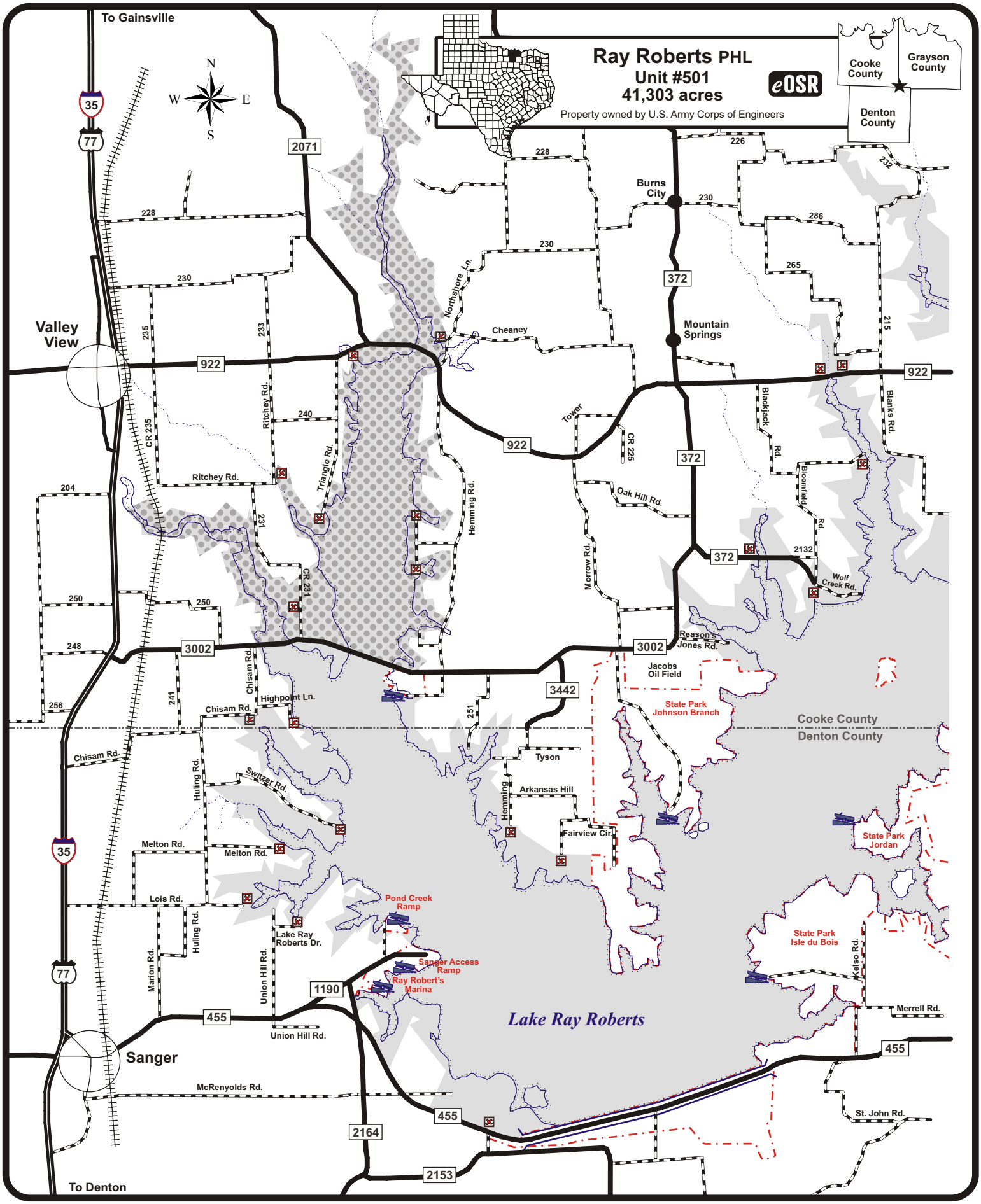
Ray Roberts PHL
Unit #501
41,303 acres
Property owned by U.S. Army Corps of Engineers
eOSR
Cooke County
Grayson County
Denton County
To Gainsville
N
W
E
S
35
77
2071
228
226
232
Burns City
230
286
265
372
Mountain Springs
215
Valley View
235
233
922
Cheaney
Northshore Ln.
Ritchey Rd.
240
Triangle Rd.
Tower
CR 225
Blackjack Rd.
Blanks Rd.
CR 235
Ritchey Rd.
204
231
Hemming Rd.
Oak Hill Rd.
Bloomfield Rd.
2132
Morrow Rd.
Wolf Creek Rd.
CR 231
250
248
3002
Reason's Jones Rd.
Jacobs Oil Field
3442
Chisam Rd.
Highpoint Ln.
241
256
251
State Park Johnson Branch
Cooke County
Denton County
Tyson
Huling Rd.
Switzer Rd.
Arkansas Hill
Hemming
Fairview Cir.
State Park Jordan
Melton Rd.
Lois Rd.
Pond Creek Ramp
Lake Ray Roberts Dr.
Marion Rd.
Union Hill Rd.
Sanger Access Ramp
Ray Robert's Marina
1190
State Park Isle du Bois
Kelso Rd.
Merrell Rd.
455
Lake Ray Roberts
Sanger
McRenyolds Rd.
St. John Rd.
2164
2153
To Denton

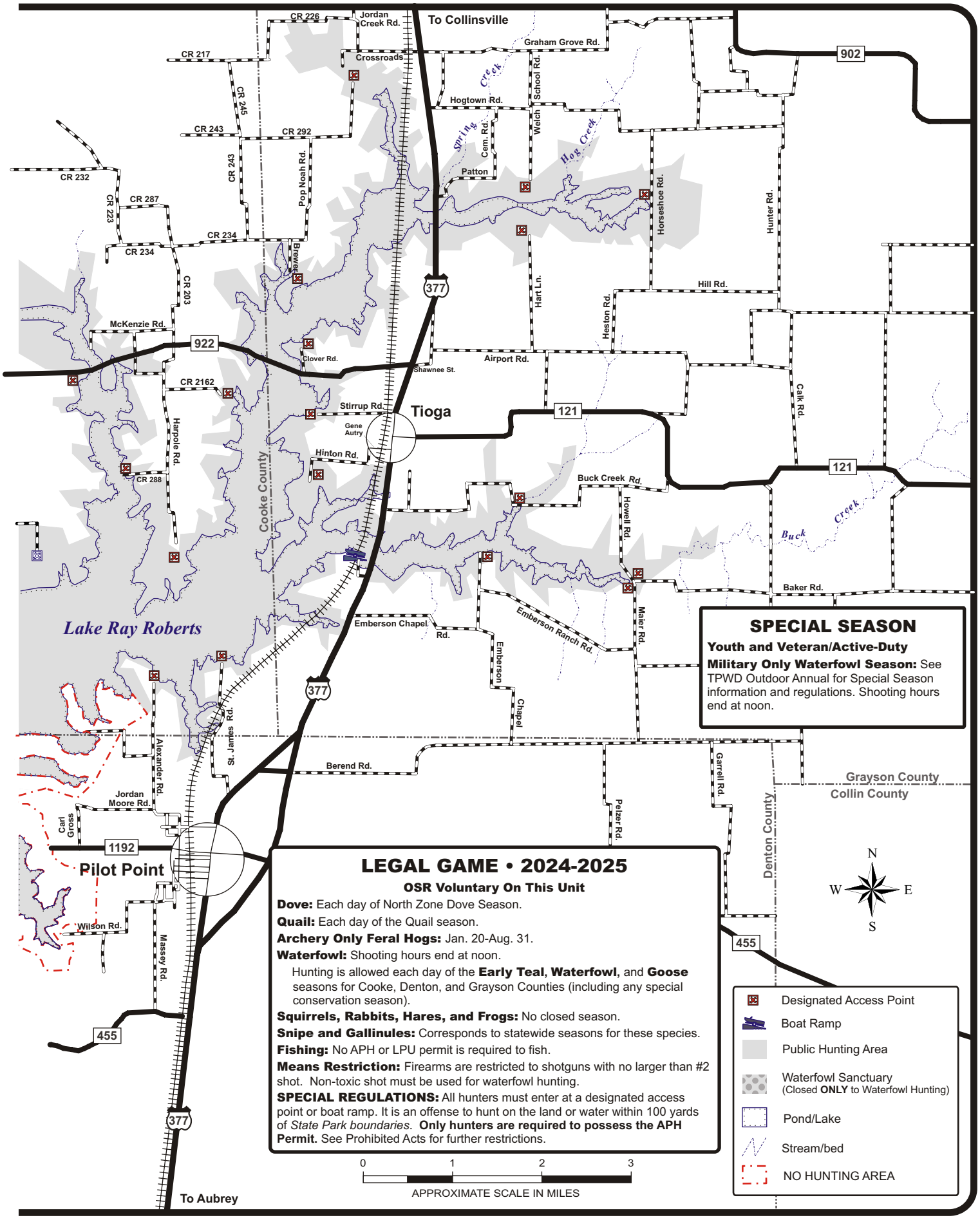

SPECIAL SEASON

Youth and Veteran/Active-Duty Military Only Waterfowl Season: See TPWD Outdoor Annual for Special Season information and regulations. Shooting hours end at noon.

LEGAL GAME • 2024-2025

OSR Voluntary On This Unit

Dove: Each day of North Zone Dove Season.

Quail: Each day of the Quail season.

Archery Only Feral Hogs: Jan. 20-Aug. 31.

Waterfowl: Shooting hours end at noon.

Hunting is allowed each day of the **Early Teal**, **Waterfowl**, and **Goose** seasons for Cooke, Denton, and Grayson Counties (including any special conservation season).

Squirrels, Rabbits, Hares, and Frogs: No closed season.

Snipe and Gallinules: Corresponds to statewide seasons for these species.

Fishing: No APH or LPU permit is required to fish.

Means Restriction: Firearms are restricted to shotguns with no larger than #2 shot. Non-toxic shot must be used for waterfowl hunting.

SPECIAL REGULATIONS: All hunters must enter at a designated access point or boat ramp. It is an offense to hunt on the land or water within 100 yards of *State Park boundaries*. **Only hunters are required to possess the APH Permit.** See Prohibited Acts for further restrictions.

- Designated Access Point
- Boat Ramp
- Public Hunting Area
- Waterfowl Sanctuary (Closed **ONLY** to Waterfowl Hunting)
- Pond/Lake
- Stream/bed
- NO HUNTING AREA