

Pat Mayse WMA Unit #705 9,005 acres

Property owned by U.S. Army Corps of Engineers



LAND PORTION OF WMA CLOSED:
Nov. 9-11, 16-18, 23-25, Apr. 22-28.

Chicota

- Information / Registration Station
- Boat Ramp
- Public Hunting Area
- Pond/Lake
- Stream/bed
- Canoe / Small Craft Launch
- Designated Camping Area

YOUTH HUNTS
Youth Only Squirrel: Sept. 28-29.

Notice: WMA roads are closed to vehicular traffic.

E-POSTCARD SELECTION HUNTS
Turkey: See the front of the booklet for "E-Postcard Selection Hunt" information.

SPECIAL REGULATIONS: All deer harvested must be reported by calling 903-905-2207 and leaving your name, phone number and sex of the deer.

Pat

Mayse

Lake

LEGAL GAME • 2024-2025

OSR Required Each Day

Archery Only White-tailed Deer Season: Sept. 28-Jan. 5, except dates ENTIRE AREA CLOSED. (Bag limit - 2 deer, either sex. No more than 1 buck). **LEGAL BUCK** must have at least one unbranched antler or an inside spread of at least 13 inches.

Feral Hogs: (no bag limit)

Archery Only Season: Sept. 1-Aug. 31 except dates ENTIRE AREA CLOSED.

General Season: Jan. 6-Mar. 31 (all legal firearms, archery and crossbows allowed).

Dove: Sept. 1-30 provided these dates occur during the North Zone season.

Teal: All day hunting is allowed each day of the early Teal season.

Waterfowl: Shooting hours end at noon. Hunting is allowed each day of the **North Zone Duck**, and **Eastern Zone Goose** seasons.

Woodcock and Snipe: May be taken during the open season for these species.

Squirrel & Rabbits: Dec. 1-Feb. 23 and May 1-31, except dates ENTIRE AREA CLOSED. Rimfire, shotgun and air rifle only.

Raccoons: No closed season, except dates ENTIRE AREA CLOSED. Night Hunting Only: ½ hour after sunset until ½ hour before sunrise; shotgun and rimfire only.

Bullfrogs: daily limit of 25. No firearms.

Coyotes: Jan.6-Mar. 31. Daylight hours only; all legal firearms.

Fishing: No APH or LPU permit required..

SPECIAL REGULATIONS: Only hunters are required to possess the APH Permit. Use of horses allowed only Sept 1-27 and April 1-Aug. 31 with LPU permit except dates ENTIRE AREA CLOSED. No camping or fires under check station facilities or gravel parking areas.

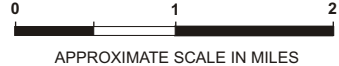
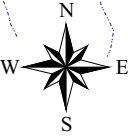

APPROXIMATE SCALE IN MILES

