

Gus Engeling WMA

Unit# 754
9,957 acres



ENTIRE AREA CLOSED: Oct. 17-Nov. 21, Nov. 28-Dec. 1, Dec. 5-8, Dec. 12-15, Dec. 19-22, Jan. 13-14, Feb. 1-Mar. 13. Opening at Noon Nov. 21 and Mar. 13.

YOUTH HUNTS
Youth only Squirrel: Sept. 24-25 (rimfire, air guns, or shotgun).
Youth/Adult Waterfowl: Nov. 26.

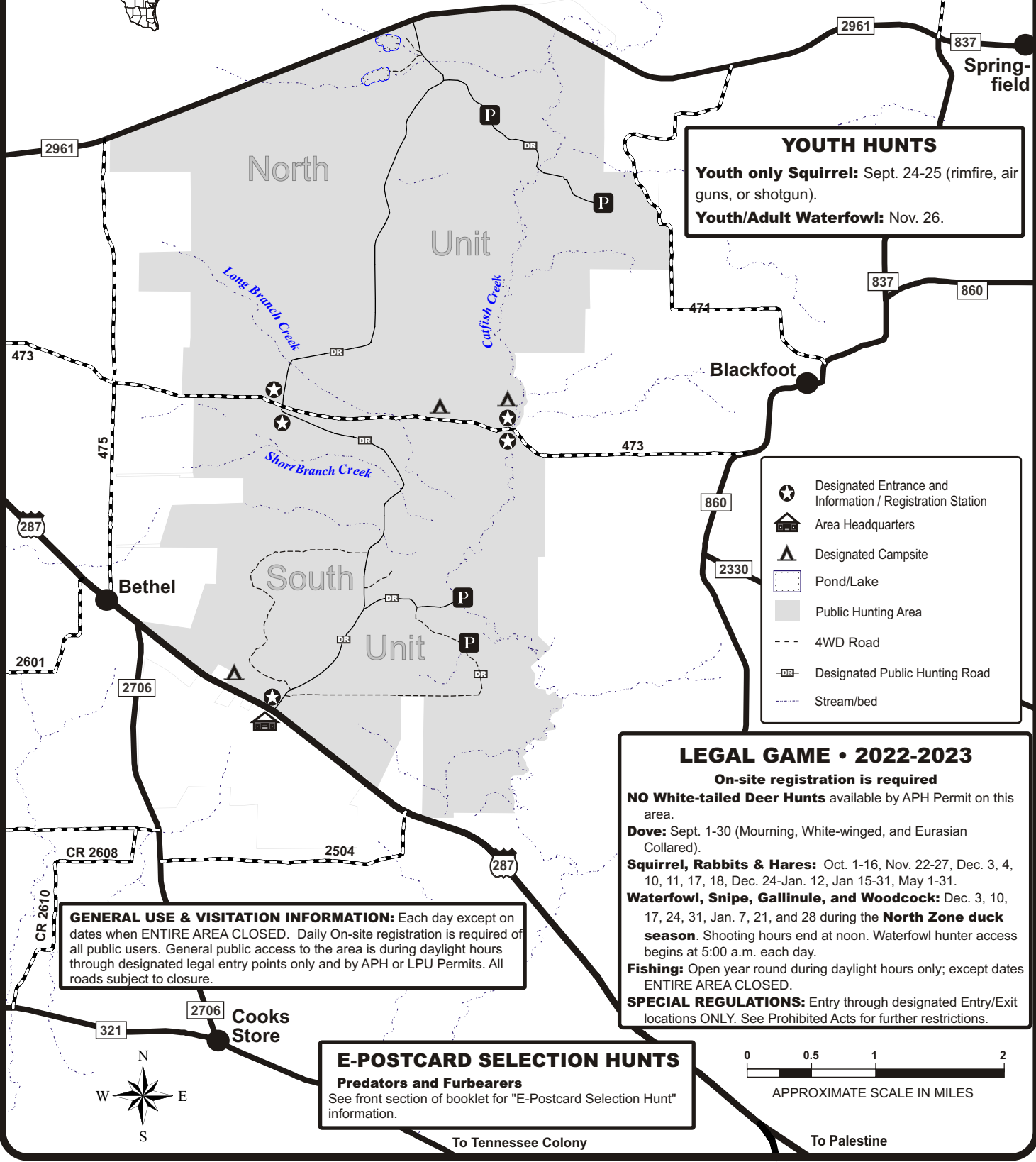

- ★ Designated Entrance and Information / Registration Station
- 🏠 Area Headquarters
- ▲ Designated Campsite
- 🟩 Pond/Lake
- Public Hunting Area
- 4WD Road
- - - Designated Public Hunting Road
- ⋯ Stream/bed

LEGAL GAME • 2022-2023
On-site registration is required
NO White-tailed Deer Hunts available by APH Permit on this area.
Dove: Sept. 1-30 (Mourning, White-winged, and Eurasian Collared).
Squirrel, Rabbits & Hares: Oct. 1-16, Nov. 22-27, Dec. 3, 4, 10, 11, 17, 18, Dec. 24-Jan. 12, Jan 15-31, May 1-31.
Waterfowl, Snipe, Gallinule, and Woodcock: Dec. 3, 10, 17, 24, 31, Jan. 7, 21, and 28 during the **North Zone duck season**. Shooting hours end at noon. Waterfowl hunter access begins at 5:00 a.m. each day.
Fishing: Open year round during daylight hours only; except dates **ENTIRE AREA CLOSED**.
SPECIAL REGULATIONS: Entry through designated Entry/Exit locations **ONLY**. See Prohibited Acts for further restrictions.

GENERAL USE & VISITATION INFORMATION: Each day except on dates when **ENTIRE AREA CLOSED**. Daily On-site registration is required of all public users. General public access to the area is during daylight hours through designated legal entry points only and by APH or LPU Permits. All roads subject to closure.

E-POSTCARD SELECTION HUNTS
Predators and Furbearers
See front section of booklet for "E-Postcard Selection Hunt" information.

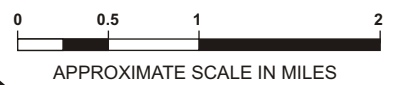

To Tennessee Colony

To Palestine