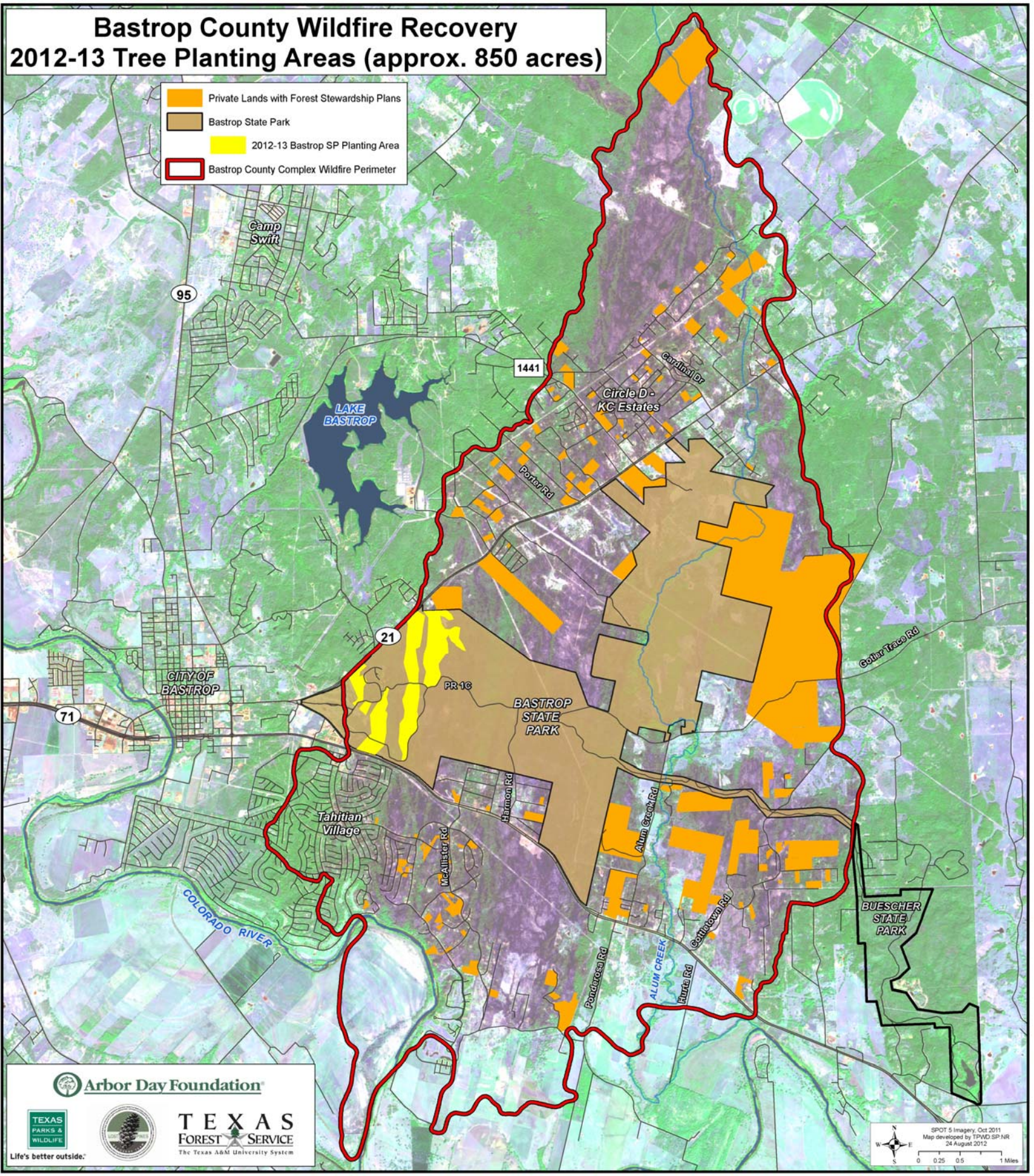Bastrop County Wildfire Recovery
2012-13 Tree Planting Areas (approx. 850 acres)